

PLAN SHOWING THE REGULARISATION OF PLAN OF A RESIDENTIAL BUILDING IN SURVEY NO. 282/3A OF TAMBARAM VILLAGE, TAMBARAM WEST, SAIDAPET TALUK, CHENGAI-M.G.R DISTRICT. SCALE 1/100

AREA DETAIL'S
 PROPOSED BUILDING AREA - 431 40
 PLOT AREA - 2170 203
 F.S.I. - 0.19 COVERAGE - 19%

REFERENCE	COLOUR INDEX
D - DOOR - 100 X 213	- PROPOSED
D ₁ - DOOR - 091 X 213	- ROAD
D ₂ - DOOR - 076 X 183	- BOUNDARY
W - WINDOW - 127 X 122	- LEFT FOR ROAD
W ₁ - WINDOW - 091 X 122	
V - VENTILATOR - 091 X 061	

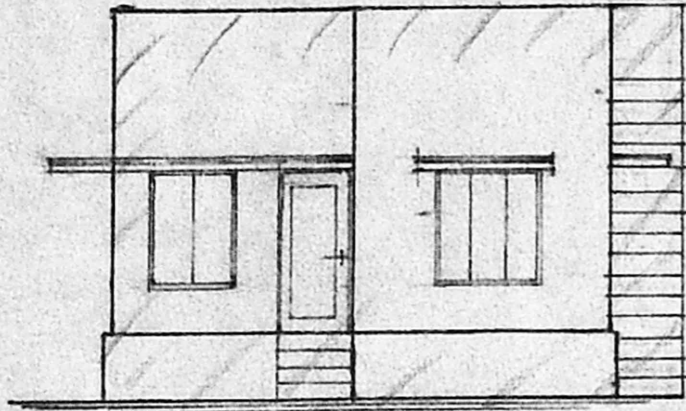
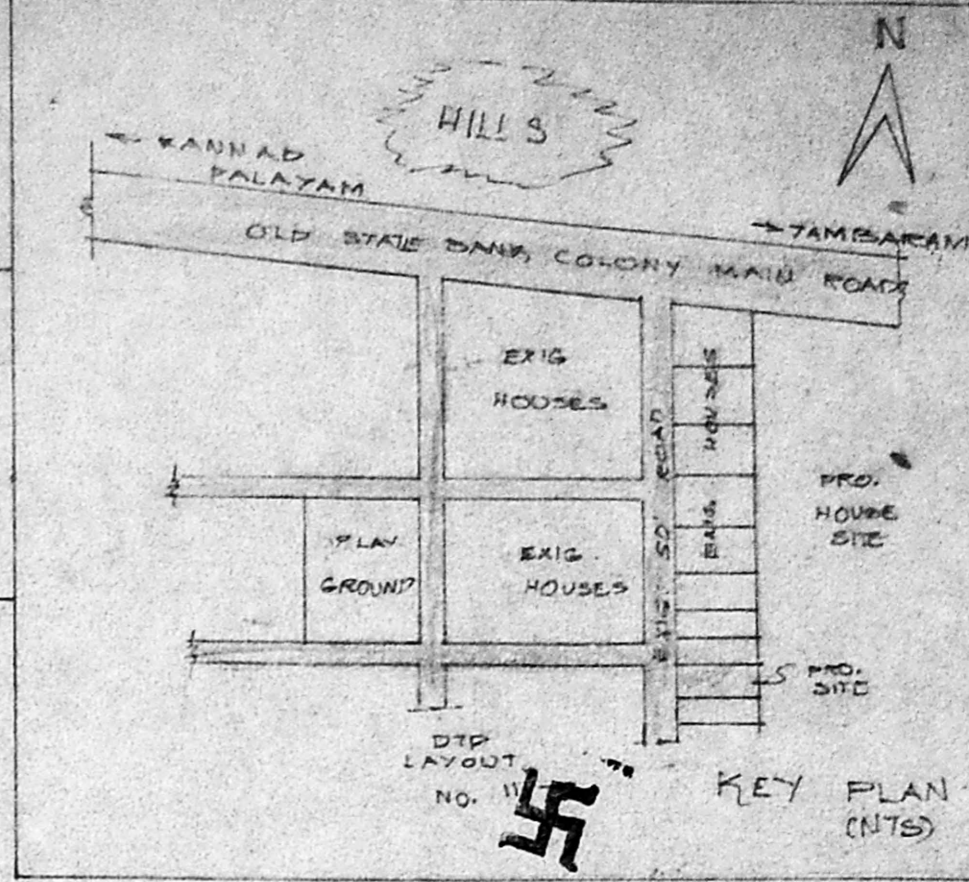

ELEVATION

Planning Permit No. A/24274/213/97
APPROVED
 SUBJECT TO THE CONDITIONS IN THIS OFFICE LETTER.
 No. A2/27212/97 Date 16/5/97
 FOR MEMBER SECRETARY
 MADRAS METROPOLITAN
 DEVELOPMENT AUTHORITY
 MADRAS - 600 008.

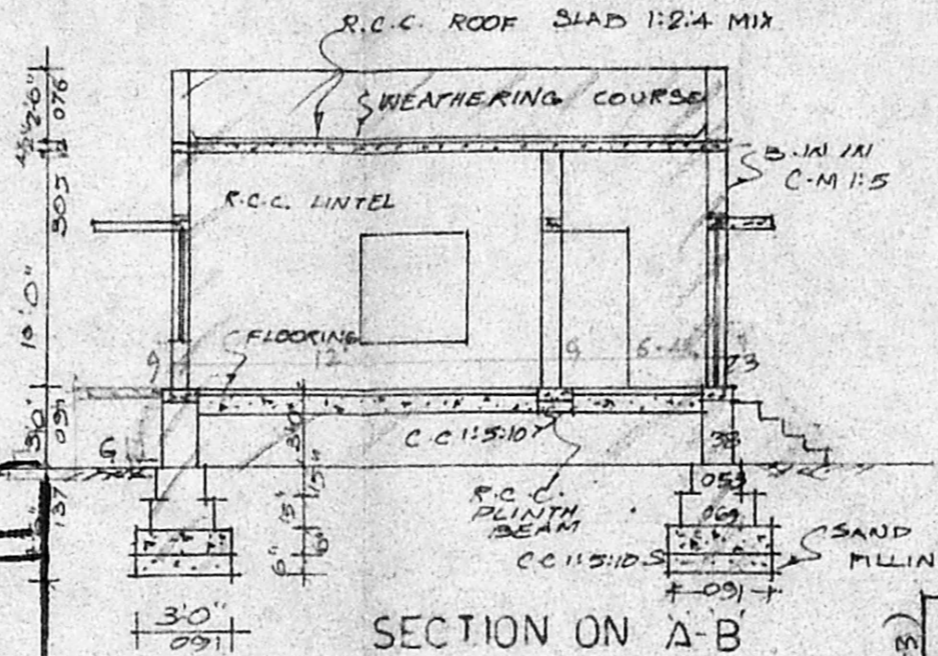

SECTION ON A-B

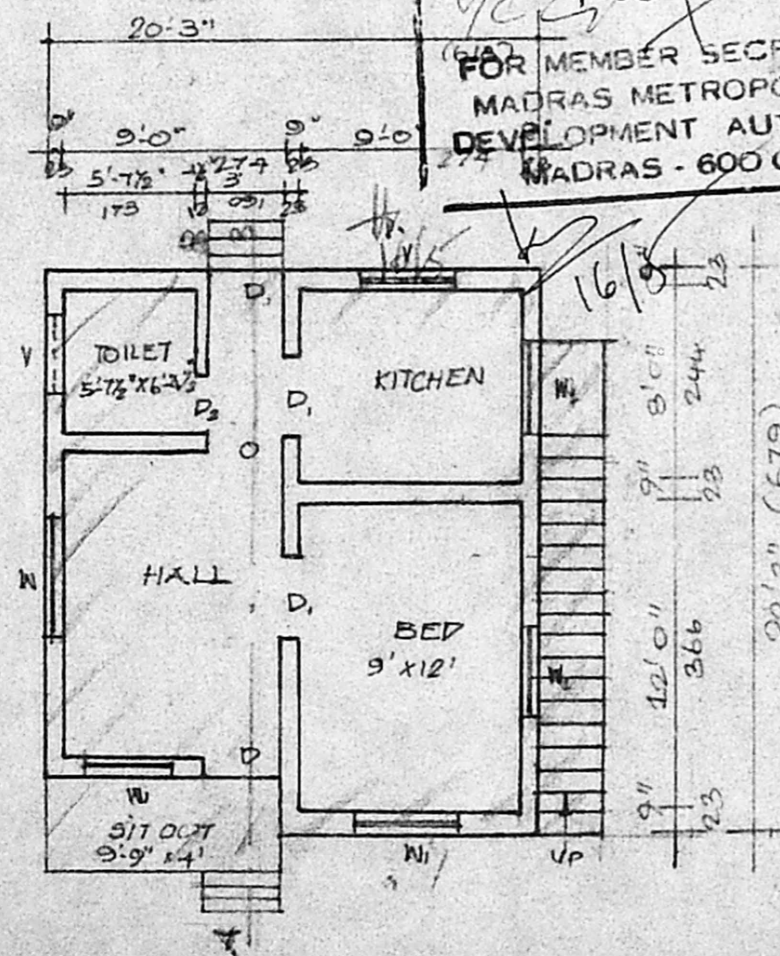

PLAN

9'	9'10"	9'	9'10"	9'2 1/2"
23	275	23	275	23

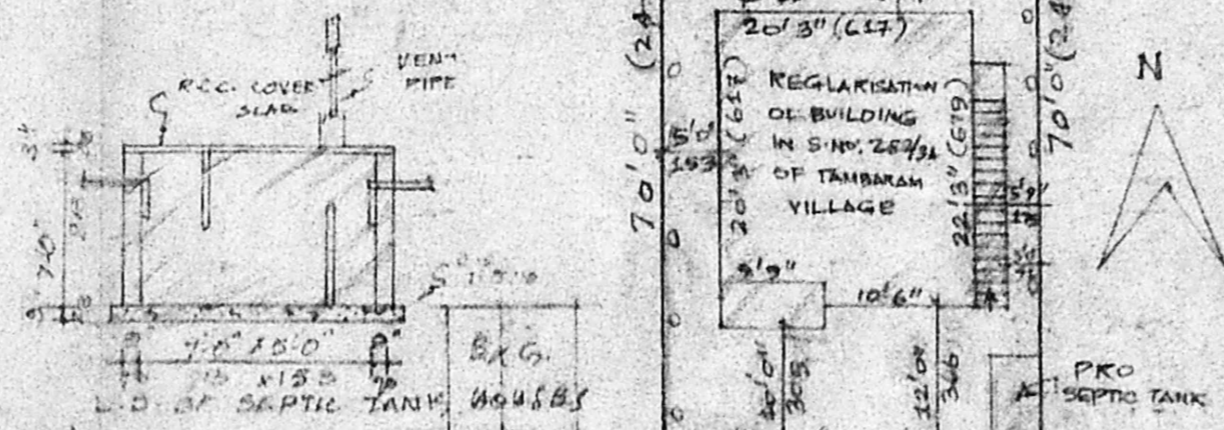

SITE PLAN
 SCALE 1/200

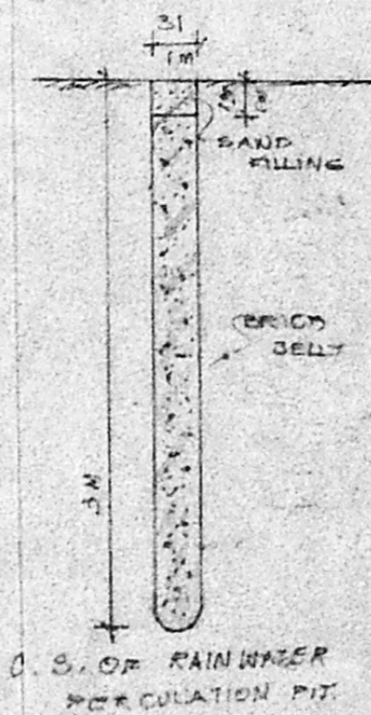

Revised
 Survey Plan
 A2/27212/97
 H. 16/5

S. WILSON, Dip: C.S.,
 Licensed Surveyor Tambaram Munic.
 DRAYA COTTAGE B-B RANGA ST
 KADAPERI, TAMBARAM WEST, MADRAS
 L. S.
 OWNER